Messrs. GLENDINING & Co.,

7, ARGYLL STREET

A CA

Early Sp

Pistols

from the St

Objects used

as

Early Med

and Pu

Et

For Sa

AT

7, ARGYLL STREET, OXFORD CIRCUS, W.1.

ON

MONDAY, 14th JANUARY, 1935

AT 1.30 p.m. PRECISELY.

On View Friday and Saturday morning prior to Sale.

PLEASE NOTE PLACE AND TIME OF SALE — 1.30 P.M.

GLE.	DATE	INITIALS
SALE	14. 1. 1935	STOW
PURCHASE		
CHECKED	23. 1. 1935	ML
ACCEPTED	27-2-35	
RECEIVED	24. 11. 35	
ACCEPTED		
PASSED	24 APR 1935	

Cleared 26th Feb. 1935.

Fol. 266 £6 19. 1. 0

Telephone
GERRARD 4424

Telegraphic Address
NULLIFIED, LONDON

Messrs. Glendining & Co., Ltd.

Auctioneers, Surveyors, Land & Estate Agents,

No. 7, ARGYLL STREET, OXFORD CIRCUS, W. 1.

(Adjoining Oxford Circus Tube Station).

Valuations for Probate, Fire Insurance & Family Division carefully made by Experts.

Furniture Sales at Private Residences can be arranged.

Advances made pending sales.

FURNITURE, PICTURE and ART SALES are held periodically at the Galleries.

No. 7, ARGYLL STREET, OXFORD CIRCUS, W. 1.

TERMS ON APPLICATION.

COMMISSION FORM.

To be sent to the Auctioneers.

We shall be pleased to execute Commissions, free of charge, for clients unable to attend the Sale personally. Lots will be purchased as much below limits as possible, and all instructions will be carefully carried out.

I authorise Messrs. GLENDINING & Co. to purchase for me lots enumerated below at their Sale on.....

.....

Signature.....

Address .....

LIMIT.

LOT NO.	REMARKS.	£	s.	d.

LIMIT.

Lot No.	REMARKS.	£	s.	d.

5M. 15.10.34

BUYER .....

AUCTIONEERS .....

Date .....

Lot	Amount £	s.	d.	Lot	Amount £	s.
294	14	18	.	326	4	.
295	4	15	.	327	1	12
299	3	15	.	330	1	12
300	3	15	.	331	4	.
301	2	5	.	342	4	9
303	3	10	.	343	4	10
304	1	10	.	345	10	.
305	2	15	.			
306	4	5	.			
310	3	5	.			
311	1	10	.			
313	2	12	.			
314	2	12	.			
315	1	15	.			
316	2	12	.			
317	2	12	.			
318	1	12	.			
319	1	1	.			
320	1	18	.			
322	3	.	.			
323	4	15	.			
324	1	18	.			
325	54	19	.			

Stv. Mu. 8

BUYER..... Date.....

AUCTIONEERS.....

Lot	Amount £	s.	d.
6/4	541	13	.
298	4	10	.
299	3	15	.
300	3	10	.
301	3	.	.
303	2	10	.
304	2	5	.
308A	3	.	.
309	1	10	.
310A	2	10	.
311	2	12	6
313	2	12	6
315	3	.	.
316	1	10	.
317	2	2	.
318	2	10	.
319	2	5	.
320	1	1	.
322	1	18	.
323	3	.	.
324	2	15	.
325	1	10	.
6/4	594	19	.

Lot	Amount £	s.	
6/4	594	19	
326	2	.	.
327	2	.	.
330	1	12	.
335	2	.	.
342	2	.	.
344	2	10	.
345	2	.	.
348	10	.	.
£	619	1	.

BUYER ..... Date .....

AUCTIONEERS .....

Lot	Amount £	s.	d.	Lot	Amount £	s.
221	23	0	0	261	43	0
222	3	0	0	262	3	0
223	3	0	0	263	4	0
224	1	0	0	264	5	0
225	1	0	0	265	5	0
226	1	0	0	266	5	0
227	1	0	0	267	5	0
228	1	0	0	268	1	0
229	1	0	0	269	1	0
230	1	0	0	270	1	0
231	1	0	0	271	1	0
232	1	0	0	272	1	0
233	1	0	0	273	1	0
234	1	0	0	274	1	0
235	1	0	0	275	1	0
236	1	0	0	276	1	0
237	1	0	0	277	1	0
238	1	0	0	278	1	0
239	1	0	0	279	1	0
240	1	0	0	280	1	0
241	1	0	0	281	1	0
242	1	0	0	282	1	0
243	1	0	0	283	1	0
244	1	0	0	284	1	0
245	1	0	0	285	1	0
246	1	0	0	286	1	0
247	1	0	0	287	1	0
248	1	0	0	288	1	0
249	1	0	0	289	1	0
250	1	0	0	290	1	0
251	1	0	0	291	1	0
252	1	0	0	292	1	0
253	1	0	0	293	1	0
254	1	0	0	294	1	0
255	1	0	0	295	1	0
256	1	0	0	296	1	0
257	1	0	0	297	1	0
258	1	0	0	298	1	0
259	1	0	0	299	1	0
260	1	0	0	300	1	0
	442	0	0		564	13

Stv. No. 2

BUYER ..... Date .....

AUCTIONEERS .....

Lot	Amount £	s.	d.	Lot	Amount £	s.	
B/F	327	15	-	B/F	447	9	
217	3	10	.	260	3	15	-
222	3	10	.	261	4	.	.
223	3	.	.	265	4	15	-
224	1	10	.	266	4	4	-
226	2	.	.	268	3	10	.
230	1	10	.	269	3	10	.
232/3	10	.	.	272	3	.	.
236	2	.	.	273	15	.	.
237	2	4	-	274	5	.	.
238	2	5	-	275	7	.	.
239	2	.	.	276	5	5	-
240	1	.	.	279	5	5	-
242/5	7	.	.	281	4	.	.
247	2	.	.	286	5	.	.
249/52	7	5	-	288	2	10	.
256	25	.	.	290	3	10	.
257	22	.	.	291	3	15	-
258	12	.	.	294	2	10	.
259	10	.	.	296	4	15	-
				297	4	.	.
C/F	447	9	.	C/F	541	13	

BUYER ..... Date .....

AUCTIONEERS .....

Lot	Amount £	s.	d.	Lot	Amount £	s.
1	2	18	6	121	23	0
2		12		122	1	0
3		3		123	1	0
4		12		124	1	0
5		14		125	1	0
6		14		126	1	0
7		14		127	1	0
8		12		128	1	0
9		12		129	1	0
10		12		130	1	0
11		12		131	1	0
12		12		132	1	0
13		12		133	1	0
14		12		134	1	0
15		12		135	1	0
16		12		136	1	0
17		12		137	1	0
18		12		138	1	0
19		12		139	1	0
20		12		140	1	0
21		12		141	1	0
22		12		142	1	0
23		12		143	1	0
24		12		144	1	0
25		12		145	1	0
26		12		146	1	0
27		12		147	1	0
28		12		148	1	0
29		12		149	1	0
30		12		150	1	0
31		12		151	1	0
32		12		152	1	0
33		12		153	1	0
34		12		154	1	0
35		12		155	1	0
36		12		156	1	0
37		12		157	1	0
38		12		158	1	0
39		12		159	1	0
40		12		160	1	0
41		12		161	1	0
42		12		162	1	0
43		12		163	1	0
44		12		164	1	0
45		12		165	1	0
46		12		166	1	0
47		12		167	1	0
48		12		168	1	0
49		12		169	1	0
50		12		170	1	0
51		12		171	1	0
52		12		172	1	0
53		12		173	1	0
54		12		174	1	0
55		12		175	1	0
56		12		176	1	0
57		12		177	1	0
58		12		178	1	0
59		12		179	1	0
60		12		180	1	0
61		12		181	1	0
62		12		182	1	0
63		12		183	1	0
64		12		184	1	0
65		12		185	1	0
66		12		186	1	0
67		12		187	1	0
68		12		188	1	0
69		12		189	1	0
70		12		190	1	0
71		12		191	1	0
72		12		192	1	0
73		12		193	1	0
74		12		194	1	0
75		12		195	1	0
76		12		196	1	0
77		12		197	1	0
78		12		198	1	0
79		12		199	1	0
80		12		200	1	0
81		12		201	1	0
82		12		202	1	0
83		12		203	1	0
84		12		204	1	0
85		12		205	1	0
86		12		206	1	0
87		12		207	1	0
88		12		208	1	0
89		12		209	1	0
90		12		210	1	0
91		12		211	1	0
92		12		212	1	0
93		12		213	1	0
94		12		214	1	0
95		12		215	1	0
96		12		216	1	0
97		12		217	1	0
98		12		218	1	0
99		12		219	1	0
100		12		220	1	0
101		12		221	1	0
102		12		222	1	0
103		12		223	1	0
104		12		224	1	0
105		12		225	1	0
106		12		226	1	0
107		12		227	1	0
108		12		228	1	0
109		12		229	1	0
110		12		230	1	0
111		12		231	1	0
112		12		232	1	0
113		12		233	1	0
114		12		234	1	0
115		12		235	1	0
116		12		236	1	0
117		12		237	1	0
118		12		238	1	0
119		12		239	1	0
120		12		240	1	0
	72	9			93	17

Ser. No. 1

BUYER ..... Date .....

AUCTIONEERS .....

Lot	Amount £	s.	d.	Lot	Amount £	s.
13/4	218	18	6	13/4	293	9
154	2	15	.	176	2	10
155	3	10	.	177	1	15
156	3	.	.	178	1	15
157	1	15	.	179	1	10
158	2	2	.	180	1	10
159	2	8	.	183	1	6
160	2	7	6	184	2	.
161	4	10	.	185	1	10
162	2	10	.	190	2	15
163	2	2	.	191	2	5
164	3	.	.	197	2	2
165	2	7	6	198	2	.
166	2	10	.	199	2	.
167	3	17	6	200	2	.
168	2	10	.	202	1	8
169	2	16	.	203	1	10
170	3	.	.	205	2	.
172	2	5	.	207	3	.
173	2	10	.	209	2	15
175	2	5	.	210/15	15	.
				216	1	15
6/4	273	9	.	6/4	327	15

BUYER ..... Date .....

AUCTIONEERS .....

Lot	Amount £	s.	d.	Lot	Amount £	s.	d.
B/f	111	17	6	B/f	165	11	6
100	3	10	.	127	1	10	.
101	2	.	.	128	2	10	.
102	1	16	.	129	2	5	.
104	2	8	.	131	2	10	.
105	3	.	.	132	2	7	6
107	2	.	.	134	2	10	.
108	2	10	.	135	2	.	.
110	2	10	.	136	2	.	.
111	2	6	.	137	3	.	.
112	2	12	6	139	2	10	.
113	3	.	.	140	2	.	.
114	2	5	.	141	2	12	6
115	3	.	.	142	2	7	6
116	2	2	.	143	2	7	6
117	3	.	.	144	2	7	6
118	2	7	6	145	2	10	.
119	5	.	.	146	2	7	6
120	1	5	.	147	2	.	.
121	2	2	.	148	2	10	.
122	1	5	.	149	2	.	.
124	1	13	.	150	2	10	.
125	2	2	.	151	2	10	.
				152	2	2	.
C/f	165	11	6	C/f	218	18	6

[illegible]	[illegible]	[illegible]	[illegible]	[illegible]	[illegible]	[illegible]	[illegible]
[illegible]	[illegible]	[illegible]	[illegible]	[illegible]	[illegible]	[illegible]	[illegible]
[illegible]	[illegible]	[illegible]	[illegible]	[illegible]	[illegible]	[illegible]	[illegible]
[illegible]	[illegible]	[illegible]	[illegible]	[illegible]	[illegible]	[illegible]	[illegible]
[illegible]	[illegible]	[illegible]	[illegible]	[illegible]	[illegible]	[illegible]	[illegible]
[illegible]	[illegible]	[illegible]	[illegible]	[illegible]	[illegible]	[illegible]	[illegible]
[illegible]	[illegible]	[illegible]	[illegible]	[illegible]	[illegible]	[illegible]	[illegible]
[illegible]	[illegible]	[illegible]	[illegible]	[illegible]	[illegible]	[illegible]	[illegible]

BUYER H. Mew & Mendings Date 14/1/35

AUCTIONEERS

Lot	Amount £	s.	d.	Lot	Amount £	s.	d.
6	1	6	.	67	49	8	6
8	1	8	.	68	3	.	.
10	2	4	.	69	2	10	.
16	2	7	6	70	2	10	.
19	2	17	6	71	5	.	.
24	1	14	.	72	2	10	.
26	1	18	.	73	3	.	.
29	4	.	.	74	6	.	.
38	2	5	.	75	5	.	.
40	2	15	.	78	3	7	6
44	2	12	6	79	2	.	.
46	2	10	.	80	2	4	.
47	2	6	.	81	2	10	.
48	1	12	.	84	3	.	.
49	4	.	.	86	3	.	.
52		10	.	87	2	3	.
54	2	8	.	90	2	12	6
55	2	7	6	92	2	10	.
57	2	17	6	94	3	.	.
59	2	10	.	96	2	.	.
66	3	.	.	97	2	8	.
				99	2	2	.
14	49	8	6	16	111	17	6

Stv. Ms. 2

Messrs. GLENDINING & Co.,

Limited.

7, ARGYLL STREET, OXFORD CIRCUS, W. 1.

A CATALOGUE

OF

Early Spurs, Swords, Pistols and Keys

from the Stephenson Collection

Objects used by Native Races as Money.

Early Medical Manuscripts and Printed Books

Etc., Etc.

For Sale by Auction

AT OUR GALLERIES,

7, ARGYLL STREET, OXFORD CIRCUS, W.1.

ON

MONDAY, 14th JANUARY, 1935

AT 1.30 p.m. PRECISELY.

On View Friday and Saturday morning prior to Sale.

PLEASE NOTE PLACE AND TIME OF SALE — 1.30 P.M.

CONDITIONS OF SALE.

FIRST.—The highest bidder to be the buyer; and if any dispute arise between two or more bidders, the lot so in dispute shall be immediately put up again and re-sold, provided the auctioneer cannot decide the said dispute.

SECOND.—No person to advance less than a 1s., above five pounds, 5s.; and so on in proportion.

THIRD.—In the case of lots upon which there is a reserve, the auctioneer shall have the right to bid on behalf of the seller.

FOURTH.—The purchasers to give in their names and places of abode, and to pay down 5s. in the pound, or more in part of payment, or the whole of the purchase-money, *if required*; in default of which the lot or lots so purchased to be immediately put up again and re-sold.

FIFTH.—The lots to be taken away and paid for, whether genuine and authentic or not, with all faults and errors of description, at the buyer's expense and risk, within TWO days from the sale; GLENDINING & CO., LTD., not being responsible for the correct description, genuineness, or authenticity of, or any default or defect in, any lot, and making no warranty whatever.

SIXTH.—To prevent inaccuracy in delivery, and inconvenience in the settlement of the purchases, no lot can on any account be removed during the time of sale, and the remainder of the purchase-money must absolutely be paid on the delivery.

SEVENTH.—Upon failure of complying with the above conditions, the money deposited in part of payment shall be forfeited; all lots uncleared within the time aforesaid shall be re-sold by public or private sale, and the deficiency (if any) attending such re-sale shall be made good by the defaulter at this sale.

A charge of 1/- per day will be made on any lots left after three days from date of sale.

CATALOGUE.

MONDAY, JAN. 14th, 1935

At 1.30 p.m. precisely.

Swords, Spurs, Pistols and Keys.

From the Stephenson Collection.

Lot		
1	Court sword of Louis XV. period, cut steel grip	1
2	A silver hilted rapier with finely pierced guard	1
3	**An old French Sword** with silver gilt hilt elaborately chased with masks, vines, etc., and surmounted by figures in relief, *in scabbard*	1
4	A Spanish Toledo rapier, inscribed SEBASTIANO . FERNANDO . EN . TOLEDO, pierced guard	1
5	An early flint-lock pistol of the East India Company, and another, both barrels and locks chased	2
6	An early flint-lock horse pistol, and another, silver mask butt	2
7	A small flint-lock pistol, brass barrel, *Hauchinson, Dublin*	1
8	Double barrel pistol, by *Nock*, and another	2
9	A pair of Arab iron stirrups, engraved	2
10	A pair of ~~plated~~ Brass Indian stirrups, and two others, all pierced design	4
11	A fine old pair of beaten iron stirrups, chased-à-jour	2
12	A pair of Indian scissors damascened in gold, *taken at the Seige of Delhi*	1

LOT

13 An Indian dagger in brass sheath, and an English ditto 2

14 An old Scotch crusie, a pair of plated knee buckles, an old combined knife and fork, and a cannon ball, and a 16th century engraved escutcheon 5

15 **A pair of fine old Spanish Silver Spurs** (Foreman collection) engraved with figures of combating knights on horseback, and MANUS . HÆC . INIMICA . TVRANNIS . VIRTVTE NON VIRIUS 2

16 Two pairs of Mexican plated spurs, elaborately chased 4

17 A pair of Mexican ~~steel~~ spurs, chased, and inlaid silver 2

18 A pair of English hall marked silver spurs, a pair of Hungarian plated spurs, and a pair of brass spurs 6

19 A pair of fine old cut steel spurs 2

20 A pair of steel spurs damascened in gold 2

21 A pair of old steel spurs 2

22 **A fine pair of Steel Spurs inlaid silver** 2

23 **A pair of cut Steel Spurs, Stuart period** 2

24 A pair of Moorish spurs, damascened, with long spikes instead of rowels 2

25 A pair of Mexican silver spurs, pierced and chased 2

26 A pair of Cowboy silver spurs, chased, and with extra leathers 2

27 An old bronze spur, engraved, and another spur in brass 2

28 A 14th century iron spur, and two 15th century ditto 3

29 An 11th century Norman spur, found in Chancery Lane, another of 13th century 2

30 **A finely engraved Venetian lock and key, with spring bolt guarded by elaborate wards** 1

31 A pierced Venetian key, early 17th century, and another chased

Lot

32 Three old church keys, two in steel, one in brass

33 A curious double key, a folding key, screw key, and a ring key

34 **A very fine old engraved and pierced massive steel key**

35 Five old Gothic keys

36 A curious padlock and key, a folding key, and five others

37 Eight large keys, all of early period

38 A percussion lock Highland pistol of the pattern worn by 92nd Gordon Highlanders, 1850-1865

Bygones and Curios.

39 Twenty-one Wedgwood plaques of celebrities, including Alexander the Great, Tiberius, Cicero, Galileo, etc.

40 A collection of Balkan silver personal ornaments, enamelled silver and coral

41 An officer's sabretache of the Oxfordshire Hussars

42 **An old carved Tobacconist's Sign of a Highland Soldier**

43 Menu card printed in gold, of the Dinner given at the House of Commons, June 5th, 1890, in Honour of Mr. H. M. Stanley, with sketch map of the route of the Emir Pasha Relief Expedition, 1887-1889, autographed by H.M. Stanley

44 White porcelain bust of General Gordon, 16 inches in height, inscribed R. Bremner Stocks, Sc., Feb. 26, 1885, Art Union of London, 1885

45 **An exceptionally fine 18th Century 4-inch Astronomical Reflecting Telescope,** by Nairne of London, this telescope is of Newtonian type, having a metallic reflecting disc, mounted on a mahogany stand with all movements in perfect order, and fitted with compass and spirit levels

Lot

46 Pair of old wood straw splitters, three bone apple scoops, a railway medal, wood spectacle case, brass and ivory quill cutter, and tin snuff box

47 A pair of framed coloured prints, "Dentistry," pair of black and white prints, coloured aquatint, and etched leather cigar case

48 Five various metal pastry cutters, two razors in cases, and gold damascened rifle lock

49 A small brass microscope in acorn-shaped case, surgical instrument in red leather case, three silver ear instruments, and a thermometer

50 A horn box with Drake's Arms, and a round horn box, by Wilson

51 Rare old mahogany knife-cleaning machine, and an early wood mouse trap

52 Two old scrap books

53 Early electrical magneto in mahogany case, by W. H. Barnap, New York, 1854

54 Six early English spurs, from the Bateman collection, wood nut-cracker, two metal pouches, gilt powder flask, and three other items

55 Three old native bows

56 Paddle carved with masks, and a club, from Solomon Islands, with masks on the top

57 A rare type of 18th century whaling harpoon

58 Hardwood bow, from Tonga, bound with sinnet, and a painted bow

59 Native hoe, brass spear-head used as currency, and another

60 An Elk's head, a finely mounted specimen

61 **An early 17th Century carved wood Fiddle Case,** an exceptionally interesting specimen with fine pierced iron hinges, etc. (Norwegian?)

62 Norwegian, seven carved wood and ivory objects, optical, etc.

63 An early organette, with pierced paper music rolls

LOT

64 Aletoscope, twelve fine transparent, coloured slides

65 A pair of early 17th century bellows

66 A pair of early carved wood stirrups

67 A curious carved wood chair, finely decorated leather panels in seat and back (Norwegian?)

68 A native bamboo bow, with original cane string, and six curious arrows

69 Angola, Ganguella axes, four good examples

70 An early native carved adze haft, a club, New Guinea, and another

71 Early match-lock gun, a curious example bound with brass, and a Eastern flint-lock gun, with very fine Spanish lock

72 African throwing knives, etc., six curious examples

73 African anklets, a pair, and two neck ornaments

74 A rare early Jester's pole, the under part of the canopy decorated in red and gold lacquer, and the top plate decorated with the Royal Arms

75 An old Arab match-lock gun, heavily mounted in silver, the octagonal shaped barrel damascened with gold

76 A finely carved native paddle, with square-shaped shaft (Hervey Islands), and a ditto native club

77 A finely carved native club, with blade-shaped top, and one other curious club

78 A native bronze spear-head, of large size, each side engraved with the outstretched form of a crocodile (Benin City)

79 A curious native bone knife, New Guinea, and a ditto lime knife, with carved handle

80 Two Australian native throwing sticks (see label), an Australian boomerang, and a ditto club

81 A native wood fish spear, North Queensland; and two ditto fish hooks of large size

LOT

82 Two carved wood native head rests, and a ditto circular top stool

83 Two curious native wind instruments, inlaid with precious stones

84 An early electrical telegraphic transmitting instrument

85 A large size telescope, by Dollond, London

86 **Armourer's Model 18th Century Cross Bow,** a real miniature weapon, finely made in ebony, steel and ivory (very rare)

87 Old Eastern flint-lock gun

88 "The Kinora," perfect specimen of this early type of moving picture machine, with six reels of pictures

89 Rare Maori chieftain's cloak

90 Native leather case of steel-headed arrows

91 Hervey Island carved wood paddle

92 A roll of native lace wood cloth

93 Scale model cannon, 1790 (very fine)

94 Rare Borneo war coat of bark cloth

95 Five Borneo ceremonial spoons, with figures of gods on handles

96 Brazil pair of sandals of palm rib, a palm spath cap, and a woman's bead apron

97 Seven rare hardwood darts, probably poisoned, from interior of Brazil (Ucale River), and a seed girdle

98 Two ditto paddles, a war axe, and massive club

99 Curious South Sea weapon, and a small inlaid paddle, from the Solomons

100 Old Hawaiian model surf board, of very hard dark polished wood

101 Hawaiian food bowl, and a very rare ditto fish-hook

Lot

102 Curious folding head pillow, and an ancient ladle, from a desert well

103 Old New Guinea dance drum, with carved side

104 Two very fine carved belts, used as a protection for body against arrows

105 Papuan tobacco pipe, decorated, used for inhaling, and an engraved bamboo record, covered with figures of men and animals

106 Early ink pot, dated 1767, patent ink pot, and three writing outfits

107 Two old fire-making flints and steels, and hand rush light holder

108 Two early scales, and several old Siamese weights

109 Various native and other knives

110 A rare native comb, and two others, native shell ornament, and another piece

111 Several bronze and other masks, etc.

112 Early watch camera, Grunn's liquid lens, and other early optical items

113 Old pocket knife and fork, early file in engraved horn handle, and other pieces

114 Four old whistles, fire-making horn, and other pieces

115 Various pieces of native bronze figures, etc.

116 Old tools, keys, etc.

117 Rare type of early stereoscope

118 Early medical electric coil, and two early experimental magnets

119 A fine and early Persian silk spinning wheel, damascened in gold and silver

120 Two hide shields, a quiver of arrows, cartridge belt, and a water bottle, from Italian Somaliland

121 An Eastern composite bow, with original silk cord, and six decorated arrows

Lot

122 A fine extra large Australian war boomerang, and a spear thrower

123 A shield, from North Queensland, the back of which has been used for making fire

124 A rare war spear, from the Philippine Islands

125 Two copper-headed spears, decorated with gold and silver, from Java

126 Three spears, decorated in silver, from Java

127 Two spears, decorated in silver, from Java

128 Native leather quiver, with arrows

129 Native hat, boot, and other items

130 Bust of Lord Kitchener

131 General Gordon, fine framed lithograph

132 Three early 18th century rush light holders

133 Persian palm leaf book, in fine order

134 Early model engine

135 Six early moving slides, used with the old magic lantern

136 Early piece of experimental apparatus

137 Pair of engraved African native ankle plates

138 Two old axes, native axe, and a pillow

139 Carved native horn, slave whip, and native strainer

140 South Sea tappa cloth beater, and another beater

141 Three old African knives, and a throwing knife

142 Crudely carved Australian food bowl, and another, from Fiji

143 Native warrior's drum

144 Two Australian parrying shields, and another

145 Double carved native pillow, and an old weaving implement

146 Two Congo engraved swords

Lot

147 Native bow, and two paddles

148 Two serrated carved clubs, and three staves carved with figures

149 Three old South Sea clubs, one decorated with feathers

150 Native bead-work skirt, and other bead-work

151 Curious double dagger, engraved with elephants, and two other items

152 Carved wood figure of an Indian goddess, and carved wood New Guinea figure

153 Two ivory tusks, carved with native figures

154 Native cup with sinnet handle, from Fiji, and two wood dishes

155 Two old printing blocks

156 South American club, engraved with a curious design, and carved ceremonial adze, from Hervey Islands

157 Curious carved native figure

158 Native bead-work skirt

159 Two African currency spears, inlaid with brass

160 Several curious native staves

161 Old ceremonial emblem, made of pewter in the form of seven stars

162 Bamboo native bow, and several spears

163 South American club, and a curious New Guinea club

164 **Fine Oil Painting of three Indian Deities**

165 Manchurian execution axe

166 German aerial torpedo dropped in the Thames in daylight raid, 1917

167 General Gordon, fine full length portrait in wood

168 Bronze statuette of the famous South African war figure, "The Absent Minded Beggar"

Lot

169 "The Society of Arts Blow-pipe Set," of 1878, complete with every one of its original contents, in perfect state

170 Two native slave whips, and an elephant hide sjambok

171 Eighteenth century flint-lock gun, with finely carved butt, and engraved barrel, by Johann Jacob Kuchenreuter, with gunsmith's marks

172 Eighteenth century leather strap, used by footman behind family coach

173 Rare native copper currency spear, and a steel currency spear

174 Tudor two-pronged kitchen long fork, several of these are in the kitchen at Hampton Court Palace

175 Two curious children's spelling tablets

176 Native leather quiver, with arrows

177 A fine old Masai spear, and two hippo hunting harpoons (rare)

178 Two curious old knives, from Sumatra

179 Two curious head hunter's knives, a water gourd decorated with beads, and a "Toucan" beak used as a charm

180 A fine old Basuto chief's war axe

181 A fine old carved paddle, from the Hervey Islands

182 A rare head hunter's axe, from the Khassia Hills

183 A curious old Basuto walking stick, three spoons, and a food vessel

184 A curious 17th century implement, used for scaling walls in war time

185 Two other curious pieces from the same collection

186 A very heavy 17th century battle axe, and two other battle axe heads

187 Three curious old musical instruments

188 Two curious old paddles, from the Solomon Islands

Collection of Savage Money and Articles passing as Currency.

Lot

189 Southern Nigerian currency spear

190 Two pieces of "Yakaro" symbolic arrow-head currency

191 Two specimens of Sherbro iron-bar currency

192 **Pre-historic cast bronze Ingot before manufacture into an Axe head, probably used for barter in this form. Co. Cork, Ireland**

193 Copper Ingot in form of a cross from the Katanga Area, Belgian Congo

194 Two Congo currency spears, thin beaten broad blades

195 Carved block of red pigment; "Tukula," Bushongo, very rare

196 Two copper currency knives and an axe, Congo (Kassai)

197 Four specimens of old bronze ring money, West Coast

198 East African iron bead money and specimen of Mongbettu ditto

199 S.W. Africa currency axe-head and a Tuareg stone armlet, used for barter

200 Ancient twisted bronze currency armlet from the Munchi people of North Nigeria and a solid copper ditto

201 Two Bari and two other solid metal currency armlets

202 Watusi iron "Hoe" currency

203 Shilluk and other East African ostrich egg-shell currency discs

204 Bronze gong, ornamented with dragon, formerly used by the Brunei people of Borneo for money

Lot

205 Six pieces of iron currency in form of knives from Central Java

206 Block of compressed tea used by Russians for trade in Turkestan

207 **Long string of roughly cut shell discs from Fernando Poo. Very rare**

208 Rare currency from the Solomons, massive clam shell disc

209 Woodlark Island stone currency celt; these were used only as currency and grave charms

210 New Britain Nafra shell currency strung on cane, and a strip of "Nafra" shell money

211 New Guinea and New Ireland currency, a collection

212 **Very rare currency belt from Yap**

213 Ruk Island red shell disc currency

214 Solomon, three strings of ground shell disc money

215 New Hebrides, currency mats and girdles, four varieties

216 Tanna Island, human hair bound with fibre, a bundle brought over by early missionaries and a polished whale tooth "Tabu" from Fiji

217 **New Caledonia. Extremely finely cut shell money. This was very highly prized**

218 New Caledonian jade bead money

219 **Gilbert Islands black and white shell disc money made up into a massive Armlet, approximately 65 feet of currency**

220 Two strings of Kingsmill Island money

221 Long string of porpoise teeth money, Gilbert Islands

222 Another string of human teeth and another smaller of porpoise teeth

223 Solomon currency belt of porpoise teeth, mounted into a belt

224 Specimen of Fiji currency shells and Cowrie shell money from Senegal

LOT

225 Two strings of North American Indian "Wampum" shells

226 String of very fine shell disc currency, found buried, ancient Carib

227 **America. String of large square slabs of a massive shell**

228 Box of various native currency items

Egyptian Antiquities.

229 A seated cat, two inches high, and an aegis of Bast, three inches wide, bronze

230 A flange with a full face in relief, and a foot in the form of a harp, bronze

231 Three Ushabtis in blue glaze faience, Saite, and the head and shoulders of a statuette of the same material

232 A male head with a wig and short beard, five inches high, in black granite, from a portrait statue, the expression is lifelike, XVIII Dynasty

233 Another, six inches high, beardless

234 **Book of the Dead.** A Papyrus fragment, written in Hieratic characters, in red and black, with two fine drawings: Egypt, 22nd Dynasty, Saite period, about 1000-500 B.C. (See back of frame for further details)

Coins and Medals.

235 Silver medal, Louis Philippe I., Hopitaux Civils de Paris, very fine

236 Silver portrait medal, John Morand, Parisian Doctor of Medicine, 1676

237 Silver medal, "Royal School of Chirurgie, Paris," 1775

238 Louis XVI. silver medal, "Royal Academy of Chirurgie, 1751"

Lot

239 Louis XVI. silver medal, "Royal Society of Medicine," very fine

240 Bronze French medal, "Société Medico Pratique, 1808"

241 Silver portrait medal, "Dr. Antonius Le Moine," 1676-78

242 Bronze French medal, "La Vaccine," 1804, awarded to Mr. Julien, 1856

243 Silver portrait medal of "Dr. Guido Fagon, 1683."

244 Silver French medal, "Vaccinations Municipales De Paris, 1814," very fine

245 Silver portrait medal of "Dr. Jean Merlet, 1645-46"

246 French silver medal obv. Bust of Hippocrates, rev. Hospices Civils de Paris

247 Bronze medal commemorating the funeral of Marshal Foch, 26th March, 1929

248 Silver medal of the "Liverpool Shipwreck and Humane Society to Jos. Owens, 3rd Officer, Oct. 7th, 1891"

249 The circular silver medal "For Arctic Discoveries, 1818-1855," very fine and scarce variety

250 Silver French Life Saving medal of Napoleon III. to Martin Lynch, very fine

251 Enamelled badge, "Austrian Red Cross Order," in case

252 An antique adjustable microscopic glass, and an antique cork screw

253 Silver medal of "Martin Luther, 1630"

254 Silver Egypt, 1882, medal with bar, "Alexandria, 11th July," and bronze Khedive Star to "T. J. Preston, Surgeon, R.N., H.M.S. Sultan"

255 Silver medal, "General Dispensary of Lyon," founded in 1818

Early Medical Works, Manuscripts and Printed Books.

Lot 256.

BOVILLUS (*Carolus Samarobriuns*). *PHYSICORU ELEMETORUM* Caroli Bouilli Samarobrini veromadiu Libri decem . . . *Woodcut of early printing press on title, woodcut initials,* 8vo.

[Colophon] : *Impressa Parrhisiis in Aedibus Ascensianis* . . . 1512.

Bound in as fly-leaf to this work is the following valuable Memorandum of an Elizabethan Travelling Physician :—

"Whereas yt hathe bene reported by certaine maletious persones that ther ys certayne phesesyons and Chururgins and none of them good Thes therefor ar to lett all men understand for my dyscharge that occacon doth serue that I must depart from this towne and yf ther be anye man or woman wthin this towne of Richmond or Richmond shyre or Newcastell where I remayned last for the space of xviij wekes and now here for the space of ij monthes & odde dayes that if I haue in the places abouesaid taken anye money of anye person and not performed my convenaunt or discharged my cure accordinglie that they come now to my ost house at Willm. Atkinsons And ther I am redie for everye grote so receyved to restore yt duble Least they haue occacon to report the lyke by me after my departure Written this xxiiij of October By me Walter Doctor & chyrurgion & practyser in phesicke & Srvant etc."

Written in manuscript on 1 page, 8vo.

This appears to be the physician's original copy of a notice probably cried by the common crier on the doctor's arrival in a new town. It was possibly kept on the fly-leaf of a book more as a draft for future reference than as a memorandum of the actual occasion. We learn by it that the doctor stayed 18 weeks in the important northern town of Newcastle and in Richmondshire (Yorks.). The value of this document of the embryonic period of modern medicine is enhanced by the fact that it is prefixed to a medical tract. It is an exceedingly early manuscript example of medical advertising.

Also included in the volume are the following :—
Rusberus (Joannes) Devoti et venerabilis patris Joannis Rusberi

presbyteri canonici . . . de ornatu spiritualium ruptiarum libri tres . . . *Fine woodcut initials,* 8vo. (Colophon): *Parrhisiis*: *Henricus Stephanus* . . . 1512.

(*and*):

Carolus (F.). De animi Tranquillitate Libri duo . . . *Woodcut on title, woodcut initials,* 8vo. (Colophon): *Parrhisiis, in Aedibus Ascencianis* . . . 1512.

(*and*):

Repertorium sive Tabula generalis authoritatum Aristotelis et philosophorum cum comento per modum alphabeticum. *Woodcut on title,* 8vo. (Colophon): *Parrhisiis*: *in officina Ascensiana* . . . 1513.

Lot 257.

30.

LULLUS, Raymundus: Ars Generalis, Nova Logica, Brevis Pictura Tabule Generalis, Disputatio quinque Sapientum, and other subsidiary treatises. Manuscript on 310 leaves of paper, 4to, written mainly by Stephanus Lannkchammer, cleric of the diocese of Passau, at Braunau (on the Inn, Bavaria) in 1454 and signed by him in full on fol. 62. With many curious diagrams in various coloured inks. Vellum.

A very remarkable and well preserved manuscript of the principal philosophic works of the great Catalan mystic philosopher Ramon Lull (died 1315).

There can be no doubt that this codex is copied from very good and authentic originals, since each treatise ends with the full subscription of the author with the date of composition. This tends to show that the MSS. from which Langkamer copied his text went back to a very genuine source.

For instance, the first subscription, that to the Ars Generalis on fol. 62 reads in full:

"Incepta fuit hec sciencia in mari in portu Tunicij (Tunis) in medio Septembris Anno Incarnacionis Millesimo ducentesimo nonagesimo tercio (1293) et fuit finita in eodem anno in Octobri Apiphanie in Civitate Neapolis ad honorem domini dei nostri et beate virginis Marie.

Scripta sunt hec per Stephanum Lannkchammer de Patavia, clericum eiusdem doicesis, Anno MCCCCLIIII. in die sanctissimi principis apostolorum beati Petri ad Vincula, in opido Prawnaw, duce Ludwico regnante per Bauoariam."

Lot

258 ALCHEMICAL MSS. A magnificent early collection of importance, bound in one folio volume

259 PHYSICAE. Important early manuscript with fine drawings and engravings

260 RICETTARIO. In Latin and Italian

261 MEDICAL, Ethics, Poetry, etc., commonplace manuscript in Latin and English, and an important medical manuscript

262 OPUSCULUM of twentie Emblemes, 1648

263 TRACTATUS de divinis maribus et de beatitudine, 1452

264 Life of John the Baptist, illuminated manuscript

265 Universae praxeos tractatus. Medical manuscript, written in Latin on paper. Three parts, 161, 36 and 59 pp. Small 4to. Orig. vellum. Naples, 1761. First part: De epilepsia, de convulsione, de catarrhis, de morbis oculorum, de tunica, de aurium affectibus, de linguae morbis, de ondontalgia, de ophtalmia, etc. Second part: De morbis pectoris, de angina, de phtisi, de pectoris hydrope, etc. Third part: De morbis abdominis, de obstructionibus viscerum, etc. A really interesting MS.

266 Manuscript in Italian, on paper, written in a well legible handwriting, 182 leaves. Small 4to. Boards. Italy, End of 18th century. Unusually exhaustive, anatomical manuscript. In fine condition

267 Physica. Manuscript written in Latin, on paper, 125 leaves. With a few pen-drawings. Large 8vo. Old vellum. Italy, fully dated, 1757. Interesting manuscript on physics, written by a friar and fully dated January 8, 1757. De sono, odoribus et saporibus, de systemáte Ptolemaico, de corporibus sensitivis, de brutorum ortu, etc., etc. In fine condition

268 Manuscript medical. Theoria humana ad mechanices explicate. Manuscript on paper, written in Latin. 170 leaves. Small 4to. Boards. Italy, 18th century. Of strictly and only medical interest.

We mention the following chapters: De fluidorum natura in corpore humano, de hominis conceptione et procreatione, de partium foetus evolutione eiusque nutritione in utero, de partu, de vitiosa generatione (interesting particulars on monsters), de respirationis mechanismo, de chylificatione, de sanguinis circuitu, de motu cordis, de motu musculorum, etc., etc. A manuscript of most various interest

269 Manuscript on anatomy, physiology, etc. Anatomia corporis humani eiusque usus mechanici. Fisiologia. De motu musculorum. Four parts. Manuscript on paper, written in Latin, 127 pp., 53 leaves, 25 leaves, 96 leaves. Small 4to. Old vellum. Italy, about 1750. The first part of this interesting MS. is of strictly anatomical interest. The other three parts are of physiological interest. We only mention: De theoria foetus tum, de motu animalium, de ovo, de foetus nutritione, de maculis foetus, etc., etc.

270 Manuscript: Ricettario, in the curious size of oblong small folio, 114 pp. In Italian. Enumerates and describes in alphabetic order hundreds of remedies. On paper. Italy, 18th century

271 Manuscript. Book of recipes. Manuscript on paper, written in a well legible handwriting, in German. 74 leaves. Small 8vo. Unbound. Germany, End of 16th century. Apparently dedicated to Johann Philip, Count of Hanau-Zweibrucken. Numerous "unguenta" are described and recipes against many diseases. Augmented by receipts of a later hand

272 Compendium summolisticum. Metaphysical and astronomical manuscript on paper, written in Latin, 208 leaves. With a pen-drawing. 8vo. vellum. Italy, first half of 18th century. Deals with physics and astronomy, astrology

Autograph Letters.

Lot.

273 **Florence Nightingale, an important letter of four large pages to Frederick Young, Esq., on June 1st, 1871, with the original envelope**

274 **Florence Nightingle,** a prayer book beautifully bound in tortoiseshell and inlaid gold pique, with inscription on one of the fly-leaves, "To my dear Edith from her affectionate Godmother, Florence Nightingale, Xmas, 1867

275 **Florence Nightingale.** An important letter of four full pages, dated Feb. 10th, 1880, together with a portrait by T. Bailey, of early origin

276 Three letters of eight pages, with envelopes

277 A very fine letter of four pages, dated Feb. 7th, 1890

278 Three letters of interest

279 Two important letters of six pages, dated Feb. 20th and July 31st, 1863

280 Letters of Sidney Herbert, W. H. Russell, portraits, etc.

281 **General Gordon.** A fine letter dated 22.1.'77, with a portrait

282 Two others with an early photograph

283 Two others with a card, and two engravings

284 SIR JAMES EDWARD SMITH, M.D., Botanist, 1759-1828. Original auto-manuscript poem, "THE GOD OF NATURE," six stanzas, and "SOCIAL WORSHIP," six stanzas

285 Two early manuscripts by celebrities

286 Alexander Graham Bell to Lyon Playfair, on the success of the exhibition of his telephone before Queen Victoria, 1878; fine letter from Ramnohun Roy, the Hindoo Reformer, 1829; Letter from Charlotte Empress of Mexico, 1865

Lot

287 Africa. Document signed by President Kruger and Dr. Leyds; Cape Town letter 1808, by Sir H. J. Brydges; F. C. Selous the traveller; two letters Joseph Wolff, very fine

288 Medical. Sir James Paget; Sir Henry Thompson on Cremation, very fine; Eddis, Barlow, Lacock, Salmon, etc.

289 ERASMUS DARWIN. A fine letter of medical importance; Samuel Hahnemann; Abercrombie, etc.

290 Celebrities. A very fine collection

291 A similar collection

292 Famous artists. A small collection

293 Famous statesmen. A large collection

294 Famous scientists. A parcel

295 Military. Letters and manuscripts

296 Wrecks. Curious early pamphlets

297 GREENLAND, 1630. Important early item on the miseries, shifts and hardships of eight Englishmen wrecked in Greenland for nine months and 12 days. Rare

298 Travellers. John Silk Buckingham and A. H. Layard. A fine series

299 Miscellaneous. A large parcel

Prints, Engravings and Books.

300 An album of engravings of the antiquities and hospitals of 18th century London

301 Africa, a album of photographs showing numerous native types, and some interesting groups

302 City of Toronto, an album of photographs with some interesting autographs, and the Seal of the City of Toronto

303 Mount Sir Donald Glacier, Mount Burgess, Emerald Lake, Arab encampments, etc., an album of fine photographs

Lot

304 Native interest, a collection of early photographs, many coloured

305 An early coloured print of Quebec, after R. P. Leitch, 17in. x 12½in.

306 An oil painting of the Trumpet Major, R.H.A., mounted in review order, 13ins. x 17ins.

307 An old engraving of Isaac Newton, 11ins. x 13ins.

308 Catalogue of the Spitzer Collection, five large portfolios containing the letterpress and hundreds of plates, some in colours, Harris, 1890

308a "Orders of Chevalerie," by Auguste Wahlen, 1844, with two appendices, many fine coloured plates, a useful work of reference

309 A pair of prints in colours, "The Storming of St. Sebastian," and "The Battle of the Pyrenees," a pair after Moreland, "Selling Cherries," and "Selling Peas," and three others, *framed*

310 Patent dated 30th October, 1874, granted to Maximilian Zingler for improvements in treating aniline dyes, complete with seal in case

310a North American Indians. An early series in colours

311 Australia. Early Aboriginal types in colours

312 Medical engravings, a parcel

313 Aeronautical early engraved views and scenes

314 Early views of hospitals

315 Inventions, early types and portraits

316 Curious engravings of interest

317 Polar and Arctic engravings

318 Another collection

319 Various prints, etc. of native interest

320 Telegraph erected on the Admiralty Office, engraving with description, dated 1796

321 Album of old photographs of early American views, Indians, etc.

LOT

322 Book on spinning and weaving, with actual specimens of early cloth, including ancient Egyptian

323 Ancient Scottish weapons, book with fine coloured plates

324 Ceramic art in remote ages, book with many lithograph illustrations

A Small Collection of Native Weapons.

325 Two curious throwing knives, Neam-Nam tribe, Congo

326 Two rare sickle-shaped swords, Neam-Nam tribe, Congo

327 A rare currency spear, from the Congo

328 Two currency spears, from the Congo

329 An old Spanish gun, with fine chisled barrel and silver mounts

330 A curious bow and a quiver of arrows, from the TOCANTINS RIVER, BRAZIL

331 An elephant hide shield, from Italian Somaliland

332 Two paddles carved with a bird, and a stone-headed club, from New Guinea

333 A curious old Eastern flint-lock gun, with engraved brass bands

334 A 17th century heavy matchlock mountain gun

335 Two curious elephant hunting harpoons, and a small pygmy bow and arrows

336 Two antique white marble Burmese Buddhas

337 A fine old Tibetan ceremonial teapot

338 A 17th century carved wood shrine, with gilded Buddha, Indo-China

339 An early sword with inscribed blade in crocodile skin scabbard, and a pair of stirrups, Eastern Sudan

340 A rare type of war knife in its original scabbard, Fang tribe, Gaboon River

LOT

341 An old New Zealand carved stave, and a box containing feathers

342 Two curious old spears wrapped with leather, and a bead charm case

343 A well carved Fiji paddle-shaped club

344 A 16th century executioner's sword, from Bhutia, very rare type

345 A 16th century Indo-Persian mace (rare)

346 A pair of old Tibetan bronze dogs, the eyes inlaid with turquoise

347 A rare old Persian sword with enamelled scabbard

348 A Sixteenth Century Gun, wheel and match-lock combined. Extremely rare

END OF SALE.

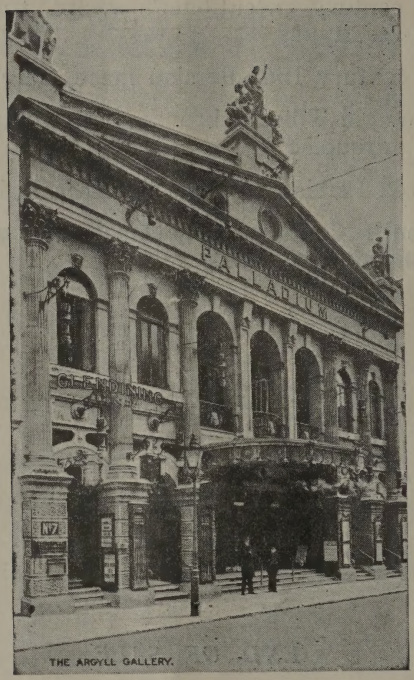

THE ARGYLL GALLERY.

THE ARGYLL GALLERIES,
7, ARGYLL STREET,
OXFORD CIRCUS, W. 1.

THE ARGYLL GALLERY

NOTICE.

Auction Sales

of

POSTAGE STAMPS

are held on alternate Tuesdays and Wednesdays
each Month throughout the Season
also Periodical Sales of

Furniture, Plate, and Jewellery
Coins and Medals
Oriental Art
and Ethnographical Curios

Open daily for the reception of Fine Art Property, Jewellery, Plate, China, Coins, Medals, Stamps, Furniture, etc.

Particulars of these Sales will be found advertised every Saturday in the "Times" and the "Antique Collector."

VALUATIONS MADE FOR PROBATE AND FIRE INSURANCE.

TERMS ON APPLICATION.

Messrs. Glendining & Co., Ltd.

CONDUCT AUCTION SALES OF

SILVER, JEWELLERY, ANTIQUE FURNITURE, VIOLINS

War and Commemorative Medals • Coins
Postage Stamps • Fine Art • etc.

WEEKLY THROUGHOUT THE SEASON.

PRICED COIN AND MEDAL CATALOGUES, 2/- each, post free.
AND STAMPS, 2/- each, post free.

CASH ADVANCES, IF REQUIRED, ON LOTS SENT FOR ABSOLUTE SALE.

Lots to be included in these Sales should be sent in as soon as possible.

PROMPT SETTLEMENTS

GLENDINING & CO., Ltd.

7, ARGYLL STREET, OXFORD CIRCUS, W.

Pardy & Son, The Triangle, Bournemouth.